

Clue # 1



Print Checklist

- ✓ fabric washed
- ✓ FP ironed on right side of fabric
- ✓ pressed with a hot, dry iron on both sides
- ✓ no loose threads
- ✓ inserted to print on fabric side
- ✓ current page
- ✓ page scaling "none"
- ✓ custom size
- ✓ a glance at the Preview window
- ✓ click print

inklingo CHEAT SHEET

CELTIC SOLSTICE 111 x 111

We usually use **Monkey's Cheat Sheet** to summarize the printing (**example on website**) but this is a mystery, so the Cheat Sheet is a little bit different. The evidence is revealed a bit at a time.

The diagrams show how to position the FP on the fabric to make the best use of yardage and there are notes for printing on scraps. Please see the video for alternatives to printing every shape.

| Fabric/Shape | # | Suggested FP Size | Other FP Sizes? | Illustrated on Layout Diagram (next pages) | Notes |
|----------------------------------|-----|-------------------|-----------------|--|-------|
| <u>Red (Bonnie's Dark Blue)</u> | | | | | |
| STAR POINT A (RIGHT) | 380 | 8.25 x 11.25 P | p 11 | 21 sheets (378) | |
| | | 3.25 x 4.25 P | p 11 | 1 sheet (2) | |
| STAR POINT B (LEFT) | 380 | | p 13 | same as Star Point A | |
| <u>Vellum (Bonnie's Neutral)</u> | | | | | |
| TRI C (Base) | 240 | 7.5 x 12.5 P | p 17 | 24 sheets (240) | |
| <u>Potato (Bonnie's Orange)</u> | | | | | |
| TRI C (Base) | 140 | 7.5 x 12.5 P | p 17 | 14 sheets (140) | |

Clue # 1

Red (Bonnie's Dark Blue)

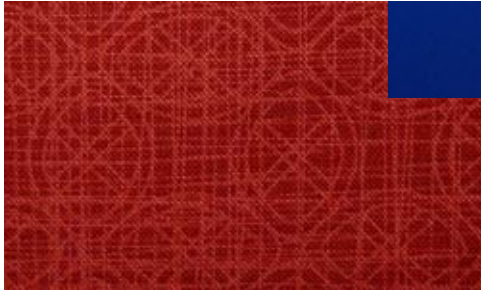

111 x 111 - 4.5 yards
 380 Star Point A (Right)
 380 Star Point B (Left)



8.25 x 11.25
 Portrait



3.25 x 4.25
 Portrait

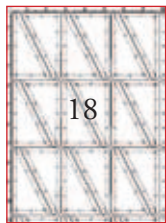

8.25 x 11.25
 Portrait



3.25 x 4.25
 Portrait

This diagram shows a layout which makes good use of yardage for Bonnie's 111 x 111 version.

This diagram only shows 2.25 yards of the 4.5 yards required.

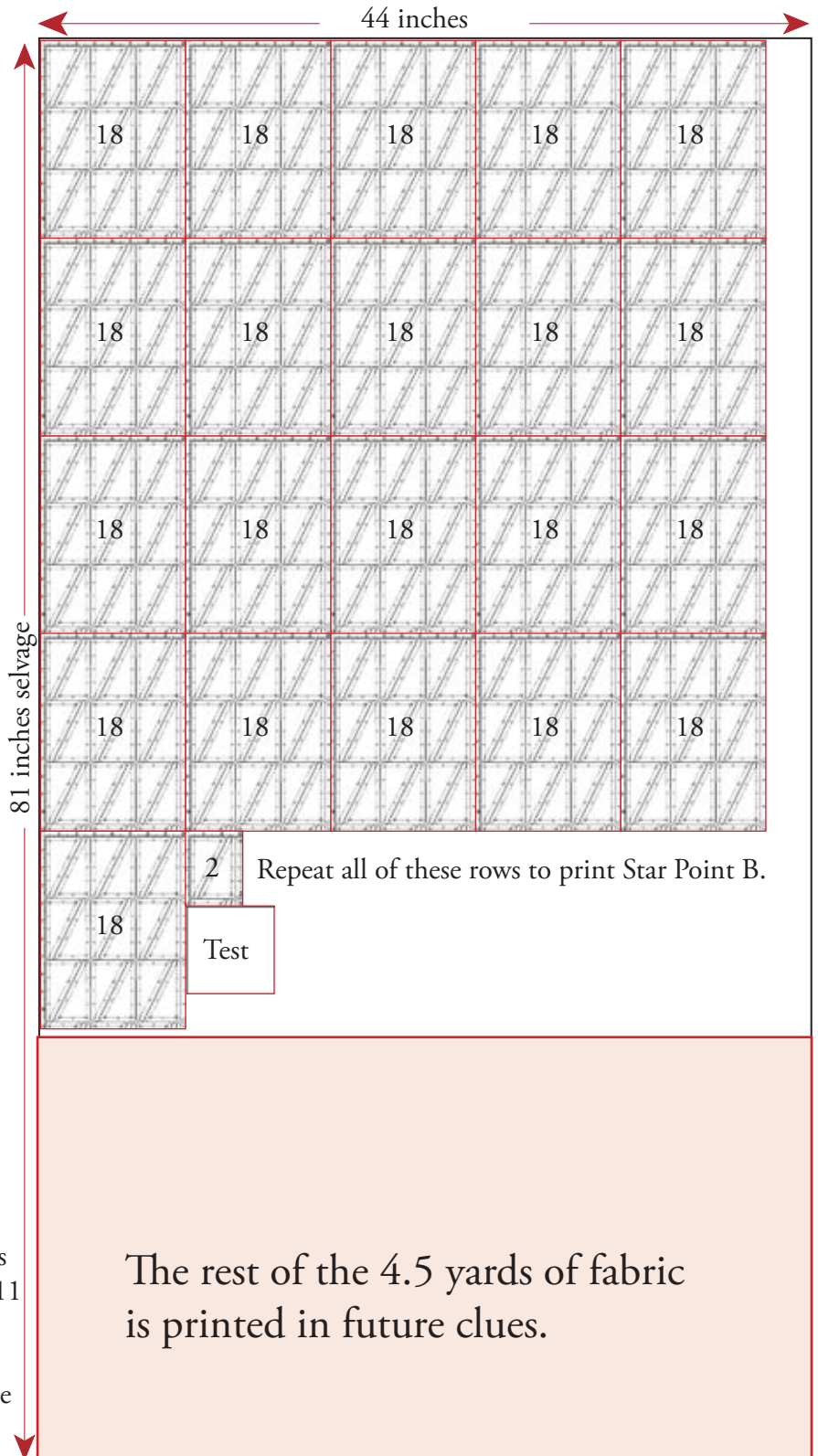

The rest of the 4.5 yards of fabric is printed in future clues.

This shows an efficient layout if you are using yardage to prepare the shapes in the Cheat Sheet. If you are using scraps, use the Suggested Custom Page Sizes which use the fabric most efficiently (pages 11, 13, and 15).

If you are using scraps, consider using Layer to Cut instead of printing everything, as described in the video.

Clue # 1

Vellum (Bonnie's Neutral)



111 x 111 - 4.25 yards
240 Triangle C (Base Triangle)

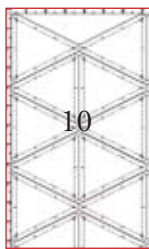

7.5 x 12.5
Portrait

This diagram shows a layout which makes good use of yardage for Bonnie's 111 x 111 version.

This diagram only shows 2 yards of the 4.25 yards required.

Tape a swatch of your fabric over mine.

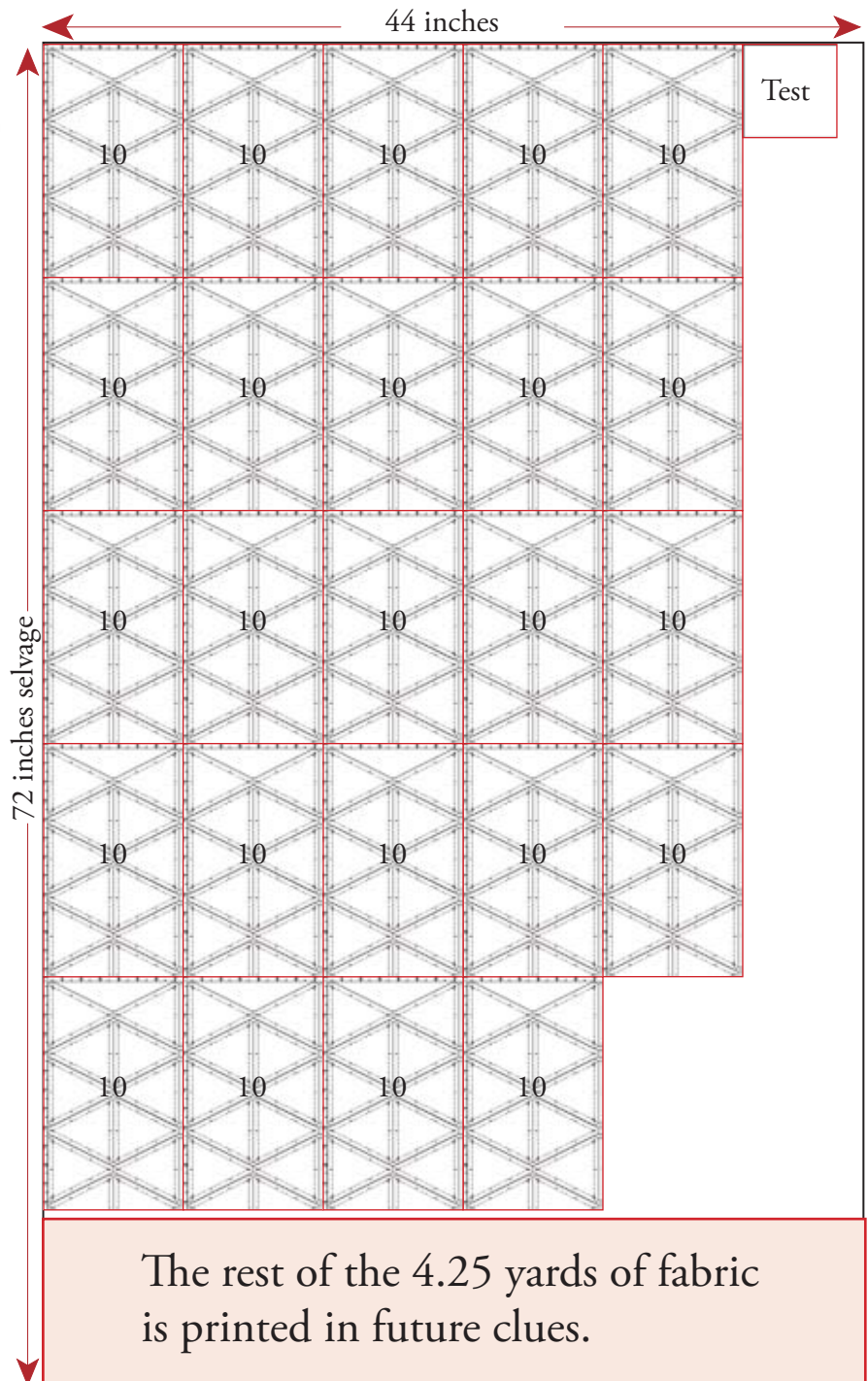

This shows an efficient layout if you are using yardage to prepare the shapes in the Cheat Sheet. If you are using scraps, use the Suggested Custom Page Sizes which use the fabric most efficiently (pages 17, 19, and 21).

If you are using scraps, consider using Layer to Cut instead of printing everything, as described in the video. Since you will sew with the Star Point shapes on top, the lines on this triangle are not absolutely necessary when you are sewing.

Che # 1

Potato (Bonnie's Orange)



111 x 111 - 4.25 yards
140 Triangle C (Base Triangle)

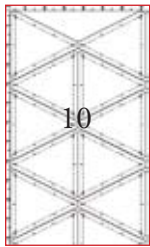

7.5 x 12.5
Portrait

This diagram shows a layout which makes good use of yardage for Bonnie's 111 x 111 version.

This diagram only shows 2 yards of the 4.25 yards required.

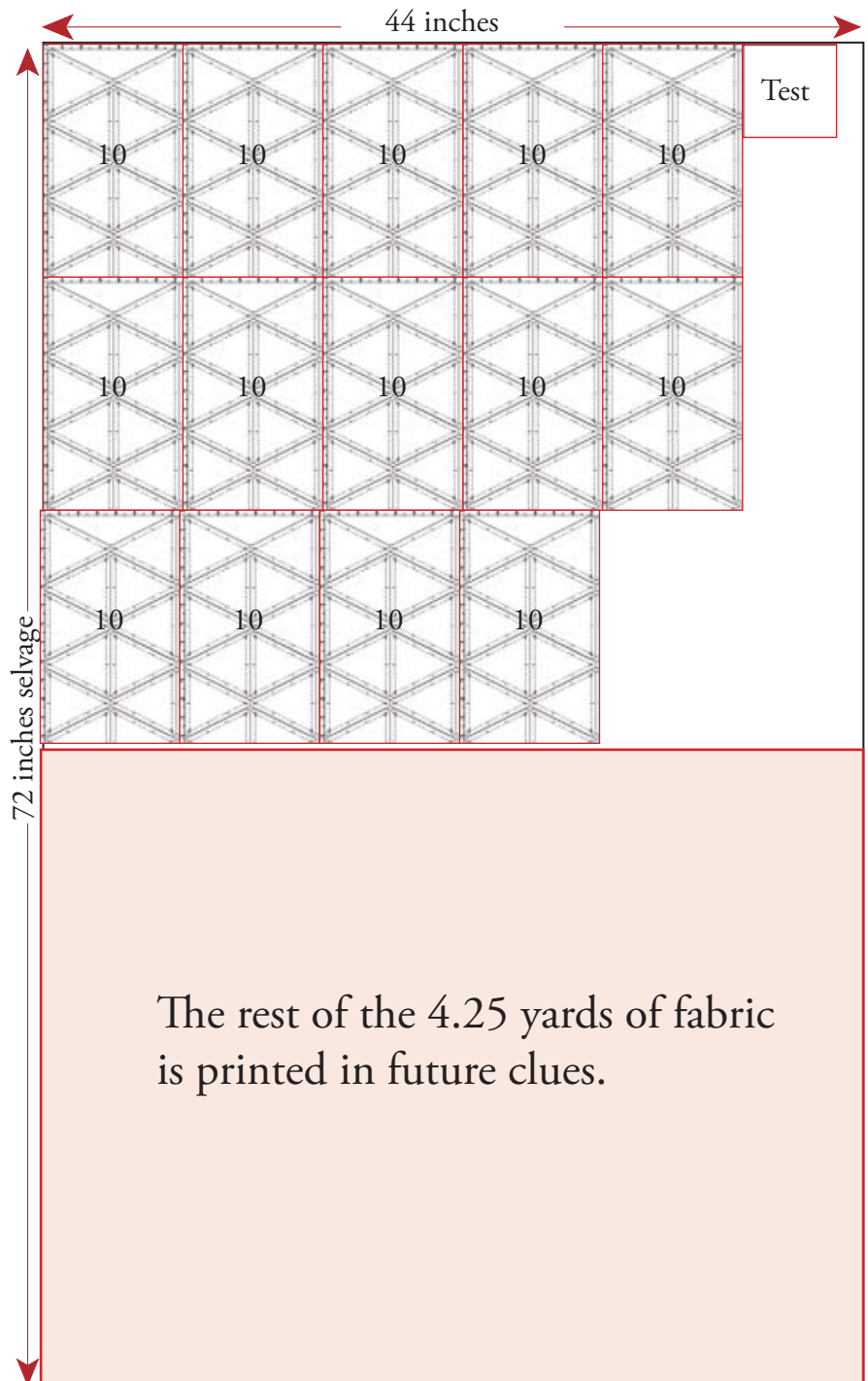

This shows an efficient layout if you are using yardage to prepare the shapes in the Cheat Sheet. If you are using scraps, use the Suggested Custom Page Sizes which use the fabric most efficiently (pages 17, 19, and 21).

If you are using scraps, consider using Layer to Cut instead of printing everything, as described in the video. Since you will sew with the Star Point shapes on top, the lines on this triangle are not absolutely necessary when you are sewing.